



UNIFORM PROGRAM LISTING: 2011-2012

**BISHOP DUNNE CATHOLIC SCHOOL**  
**S c h o o l C o d e : 7 2 5**

**THE MILLS STORE NEAR YOU**

**Mills Dallas**  
**13615 Welch Rd., Suite 102**  
**Farmers Branch, TX 75244**  
**1-972-385-3121**

**From Westbound Interstate 635:** Exit Dallas Parkway/Inwood (Exit 22B). Continue on service road for one mile. Turn right into Welch Road and continue north to Alpha Road. Store is located on the northwest corner of Welch and Alpha Roads.

**From Eastboard Interstate 635:** Exit Midway/Welch (Exit 23). Continue on service road to Welch Road. Turn left on Welch Road and continue north to Alpha Road. Store is located on the northwest corner of Welch and Alpha Roads.

**From North Dallas Tollway:** Exit Alpha Road/Galleria Road and turn west. Continue west on Alpha Road to Welch Road. Store is located on the northwest corner of Welch and Alpha Roads.

**FORMS OF PAYMENT**

We accept cash, personal check, money order, Visa, MasterCard, American Express and Discover.

SHOP ONLINE  
**millsweat.com**

**FOR BACK-TO-SCHOOL DELIVERY**  
**PLACE ORDERS BY JULY 15TH.**

**SIZE INFORMATION**

see millsweat.com/sizechart

**SHIPPING**

Please allow 3 -5 business days for standard shipping (via UPS/Sure Post) plus 2 business days processing time for delivery of in-stock merchandise. Out-of-stock items will be shipped upon receipt of merchandise. Shipping charges are based on order amount. Expedited shipping available at an additional charge.

Shipping charges:	Standard	2nd Day	Overnight
Order Amount			
\$0-50.00	\$7.95	\$27.95	\$47.95
\$50.01-100.00	\$10.95	\$30.95	\$50.95
\$100.01-200.00	\$14.95	\$34.95	\$54.95
\$200.01+	\$17.95	\$37.95	\$57.95

**RETURN MERCHANDISE**

Merchandise that has not been worn, washed or altered will be accepted for exchange or refund within 30 days of purchase with receipt. Merchandise returned within 31 to 90 days of purchase will be honored for exchange only. Please allow three to four weeks for exchanges through the mail. We recommend using insured pre-paid mail or UPS service.

Send returns to:

Mills Returns  
 1830 Harrison St.  
 San Francisco, CA 94103

**REFUNDS**

Merchandise presented with original receipt/packing slip will be issued a refund based on the payment type of the original transaction. (Credit to your credit card or check for cash/check transactions). Please allow 30 days for us to process your refund.

CUSTOMER SERVICE  
**1-800-541-1850**



**BISHOP DUNNE CATHOLIC SCHOOL**  
**S c h o o l C o d e : 7 2 5**  
 Mail & Fax Order Form

**SHIP TO:**

Mr/Mrs/Ms		
Address		
City	State	Zip

ITEM NUMBER	COLOR	SIZE	ITEM NAME	QTY.	TOTAL PRICE

**METHOD OF PAYMENT:**

VISA \_\_\_ MC \_\_\_ AMEX \_\_\_  
 Discover \_\_\_ Check Enclosed \_\_\_  
 Card Number: \_\_\_\_\_

Exp. Date: \_\_\_/\_\_\_/\_\_\_

Cardholder  
 Signature \_\_\_\_\_

Daytime Phone Number: \_\_\_\_\_

SUBTOTAL	
TAX*	
SHIPPING	
TOTAL:	

*\*Local sales tax applies when ordering in CA, GA, TX & HI.*

Send order form to:

Mills Orders  
 1830 Harrison St.  
 San Francisco, CA 94103

SHOP ONLINE  
**millsweat.com**

**Girls' Uniforms**  
Required

**A 2 2 3 Stretch Blouse**  
Grades: 6-12  
Colors: White (6-12)  
Sky Blue (12 only)  
Child 8-10-12-14 . . . . \$34.50  
Teen 3-5-7-9-11-13-15-17-19 . . . . . \$37.50



**M 1 5 1 No Roll Skirt**  
Grades: 6-12  
Color: Gray/Blue/Red/White Plaid (86)  
Child 8-10-12-14-16 . . . \$45.00  
Teen 3-5-7-9-11-13-15-17-19-21 . . . . . \$49.00

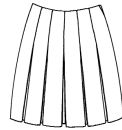

Uniform Program Listing: 2011 - 2012

**BISHOP DUNNE CATHOLIC SCHOOL**  
School Code: 725  
Dallas Store Location

**Boys' Uniforms**  
Required

**B 3 3 1 Short Sleeve Oxford Shirt**  
Grades: 6-12  
Color: White (6-12)  
Child M-L-XL . . . . \$19.50  
Teen S-M-L-XL-XXL . . . \$21.50



**H 9 0 0 Necktie**  
Grades: 6-12  
Color: Plaid (86)  
Reg. 48", 54" & 60" . . \$11.00



**D 5 4 1 / D 5 4 2 / D 5 4 3 Gray Flannel Pants**  
Grades: 6-12  
Color: Gray  
Reg/Slim 8-10-12-14-16 . . \$34.00  
Husky 26-27- 28-30-32-34-36 . . . . . \$39.00  
Waist 27-28-29-30-31-32-33-34-36-38 . . . . . \$39.00  
Waist 40-42-44-46 . . . . \$41.00



**Outerwear**

**E 6 2 1 - 7 2 5 Orlon V-Neck Pullover with School Logo**  
Grades: 6-12  
Color: Navy  
Child M-L-XL . . . . . \$34.50  
Teen S-M-L-XL-XXL . . \$40.50



**E 6 4 1 - 7 2 5 Orlon V-Neck Vest with School Logo**  
Grades: 6-12  
Color: Navy  
Child M-L-XL . . . . . \$30.50  
Teen S-M-L-XL-XXL . . \$34.50



**G 8 4 2 - 7 2 5 Fleece Jacket with School Logo**  
Grades: 6-12  
Color: Navy  
Child M-L-XL . . . . . \$35.00  
Teen S-M-L-XL-XXL . . \$42.00

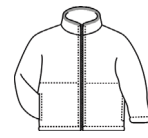

**G 8 8 4 - 7 2 5 Polyester Oxford Weave Blazer with School Logo**  
Grades: 9-12  
Color: Navy  
Child 14-16-18-20 . . . . \$89.50  
Reg 34-36-38-40-42-44-46-48 \$119.50  
Short 36-38-40-42-44-46 . \$119.50  
Long 34-36-38-40-42-44-46-48. \$119.50



**Girls' Uniforms**  
Optional

**C 3 0 7 - 7 2 5 Girls' Short Sleeve Polo Shirt with School Logo**  
*May only be worn with khaki bottoms.*  
Grades: 6-12  
Colors: Navy (6-8)  
Red (9-12)  
Sky Blue (12 only)  
Child M-L-XL . . . . . \$19.50  
Teen S-M-L-XL . . . . . \$24.50



**A 2 2 3 Stretch Blouse**  
Grades: 6-12  
Color: White (6-12)  
Child 8-10-12-14 . . . . \$34.50  
Teen 3-5-7-9-11-13-15-17-19-21 . . . . . \$37.50



**B 3 3 1 Short Sleeve Button Down Oxford Shirt**  
Grades: 6-12  
Colors: White (6-12)  
Sky Blue (12 only)  
Child M-L-XL . . . . \$19.50  
Teen S-M-L-XL . . . . \$21.50



**B 3 3 2 Long Sleeve Button Down Oxford Shirt**  
Grades: 6-12  
Colors: White (6-12)  
Sky Blue (12 only)  
Child M-L-XL . . . . \$23.50  
Teen S-M-L-XL . . . . \$25.50

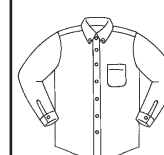

**Boys' Uniforms**  
Optional

**D 9 0 4 / D 9 0 5 / D 9 0 3 Boys' Flat Front Pants**  
Grades: 6-12  
Color: Khaki  
Reg/Slim 8-10-12-14-16-18-20 \$30.50  
Husky 8-10-12-14-16-18-20 . \$33.50  
Waist 28-29-30-31-32-33 . \$34.50  
34-36-38 . . . . . \$39.50  
Waist 40-42-44-46-48 . . . \$39.50

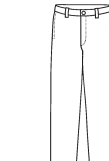

**D 5 0 6 / D 5 0 7 / D 5 0 8 Boys' Twill Pants**  
Grades: 6-12  
Color: Khaki  
Reg/Slim 8-10-12-14-16-18-20 . \$29.50  
Husky 8-10-12-14-16-18-20. \$32.50  
Waist 28-29-30-31-32-33 . \$33.50  
34-36-38 . . . . . \$38.50  
Waist 40-42-44-46-48 . . . \$38.50

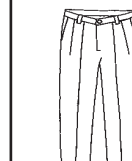

**D 1 0 2 / D 1 2 2 Boys' Twill Shorts**  
*May only be worn in the 1st and 4th quarters*  
Grades: 6-12  
Color: Khaki  
Reg/Slim 8-10-12-14-16-18-20. \$25.50  
Husky 8-10-12-14-16-18-20 \$29.50  
Waist 28-29-30-31-32-33 . \$30.00  
34-36-38 . . . . . \$32.00  
Waist 40-42-44-46-48 . . . \$32.00



**D 1 2 5 / D 1 2 6 Boys' Long Length Flat Front Short**  
*May only be worn in the 1st and 4th quarters*  
Grades: 6-12  
Color: Khaki  
Reg/Slim 8-10-12-14-16-18-20. \$26.50  
Husky 8-10-12-14-16-18-20 \$29.50  
Waist 28-29-30-31-32-33 . \$30.00  
34-36-38 . . . . . \$34.00  
Waist 40-42-44-46-48 . . . \$34.00

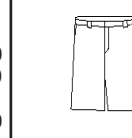

**C 4 0 5 - 7 2 5 Short Sleeve Polo Shirt with School Logo**  
*May only be worn with khaki bottoms.*  
Grades: 6-12  
Colors: Navy (6-8)  
Red (9-12)  
Sky Blue (12 only)  
Child S-M-L-XL . . . . \$19.50  
Teen S-M-L-XL-XXL . . \$24.50



**Accessories**  
Optional

**H 9 3 1 Girls' Anklet 3-Pack #H931**  
*May only be worn with skort.*  
Color: White  
Child S-M-L . . . . . \$9.50  
**H 9 3 0 Girls' Anklets 1-Pair #H930**  
*May only be worn with skort.*  
Color: Navy  
Child S-M-L . . . . . \$3.25



**H 9 3 8 Flat Knee-Hi Socks #H938**  
Grades: 6-12  
Colors: White, Navy  
Child S-M-L . . . . . \$5.00  
**H 9 3 5 Knee Hi Socks #H935**  
Grades: 6-12  
Colors: White, Navy  
Child S-M-L . . . . . \$5.00



**H 9 4 4 Boys' Crew Sock 3-Pack**  
Grades: 6-12  
Color: Navy  
Child S-M-L . . . . . \$8.00



**H 9 1 5 Leather Braided Belt**  
Grades: 6-12  
Color: Black  
Child S-M-L . . . . . \$17.00  
Teen S-M-L-XL . . . . . \$21.00



**H 9 1 8 Leather Belt**  
Grades: 6-12  
Color: Black  
Child S-M-L . . . . . \$19.00  
Teen S-M-L-XL . . . . . \$21.00



**H 9 8 1 Scrunchies**  
One size . . . . . \$5.00  
**H 9 8 0 Hair Bows**  
One size . . . . . \$6.00  
**H 9 8 4 Headbands**  
One size . . . . . \$9.50



Prices are subject to change without notice.